

GENERAL NOTES:-

1. FOUNDATIONS
Strip building area of all vegetable matter & rubbish. Excavate trench to strip footings along center line of wall to a max. depth of 600mm below finished grd. level or to sub-strata agreed by L.A. Building Inspector. Width of footings as specified, but where difficult grd. conditions exist foundation construction to be in accordance with consulting engineers design details & with part A1/A2 of the Building Regulations. Concrete mix: 1:3:6 by volume ordinary portland cement/sand/aggregate. (Clean of deleterious & organic matter). Min width of footings to be 600mm x 200mm thick to external cavity & party walls (Where applicable). 400mm x 200mm thick footings to internal load bearing or sleeper walls.

2. WALLS BELOW DPC
EXTERNAL:- 100mm conc. common/blockwork or flattons external leaf up to a min of 2 courses below d.p.c. 60mm cavity filled with lean mix conc. to within 225mm of dpc level with top edge played to the outside. 150mm dense conc. blockwork upto dpc level inner leaf.
INTERNAL:- 100mm conc. common/blockwork upto level.
All sub-structure masonry to have minimum crushing strength of 7.0 N/mm in accordance with B.S.2026

3. DAMP PROOFING
Damp proof courses to be 1000g 'Hydrol' or similar to B.S. 745 and a min of 150mm above external ground level and lapped and sealed with damp proof membrane under slab.
horizontal dpc's under eills of openings and lapped with vertical dpc's where blockwork closes cavity around door and window openings. Cavity trays & weepholes every 4th header joint to be provided over openings and at junctions. dpc's and cavity trays to be provided to all external meter boxes. Flashings to be code 4 lead valley's to be code 5 lead.

4. GROUND FLOOR
Ground floor to be constructed of 50mm thick sand/cement screed on 100mm thick in-situ conc. slab incorporating steel mesh reinforcement with min 40mm cover top and bottom laid directly onto 100mm thick expanded polystyrene foam board insulation laid on 1200g visqueen dpm laid on min 50mm thick sand blinding on min 300mm thick hardcore well compacted in max 150mm thick layers.
First floor:-
22mm thick T&G timber floor boards nailed down on top of 200mm x 50mm sw timber floor joists at max 400mm c/c underdrawn by fireline board. Lay between timber floor joists 100mm thick rockwool quilt insulation min 10kg/m3. Provide proprietary strutting at max 2.0m c/c or at midspan positions which ever is the greater.

5. WALLS ABOVE DPC
External:- 335mm cavity construction medium density blockwork to external leaf with render finish, 10mm cavity incorporate 60mm thk KINGSPAN boards, 100mm thk medium density blockwork external leaf or similar approved, galvanised cavity ties min 225mm long (butterfly type or similar approved) at max 750mm horizontal centers and 450mm vertical centers each row of ties staggered one above the other. Ties at opening positions to be at max 225mm vertical centers. Insulation to be retained in position with insulation retaining clips at manufacturer's required centers.

INTERNAL WALLS:- Load bearing walls to be 100mm dense concrete blockwork with min 15mm lightweight plaster finish. Non loadbearing internal walls to be of proprietary system of 75mm x 50mm studs at max 400mm c/c with 50mm x 38mm noggins at 1200mm c/c vertically & faced with 12.5mm plasterbd. Joints sanded & taped. Partitions between bathroom and bedrooms to incorporate fibre glass quilt insulation to void in studs.
Mortar to be in accordance with B.S. 5628 pt 1 1978 and manufacturer's instructions. All cavities to be kept clean.

6. ROOF CONSTRUCTION
Concrete interlocking tiles for equivalent approved clipped or nailed every 3rd course on 38mm x 25mm treated sw tiling battens at the manufacturer's approved gauge, on one layer of breathable membrane laid to allow water to drain to gutter on licensed manufacturers prefabricated roof trusses, all necessary structural cables to be provided and approved prior to installation of timber trusses, installed at max 600mm c/c. Nominal 30 deg roof pitch unless otherwise stated on section dwg.
225mm x 25mm treated sw exterior quality plywood fascia with continuous tik fillet. Roof ventilation by means of 'Glidevale' or similar approved UPVC vent to eaves soffit. 270mm thk Fibreglass quilt laid between truss ceiling members with proprietary system insulation guards at eaves level to ensure min 25mm air gap all round. Fix to underside of truss rafters visqueen vapour barrier and line ceiling with fireline board with joints staggered, taped and sanded prior to applying final scim finish.
Allow for access hatch to roof space with sw lining and walk board's to tank were applicable.

7. LINTELS
Galvanised steel combined lintels (I.G. or similar approved with min end bearings of 150mm to all openings).

8. DOORS AND WINDOWS
External door's and window's to manufacturer's range. Window's to achieve 1/10 floor area for glazing area, and 1/20th fl. area for ventilation. All glazing to be sealed double glazed units and B.S. 6262 1982. Frames to be pointed with an approved mastic type and style of windows, doors and ironmongery to be separately approved by client prior to placing any order's.

3. DOORS AND WINDOWS
External door's and window's to manufacturer's range. Window's to achieve 1/10 floor area for glazing area, and 1/20th fl. area for ventilation. All glazing to be sealed double glazed units and B.S. 6262 1982. Frames to be pointed with an approved mastic type and style of windows, doors and ironmongery to be separately approved by client prior to placing any order's.

10. INTERNAL WASTE PIPES:-
W.C. to have P-trap and connected to sefp. wash hand basin to have 32mm dia waste outlet to 75mm deep seal anti voo trap to 32mm dia waste to bug, to I.C. Kitchen sink to have a 38mm dia waste to bi-gully. Externally mounted 110mm UPVC soil and vent pipe to 100mm dia supersleeve drain or similar to new I.C. Where required provide rodding eyes at bends of pipes. Inspection chamber's upto 650mm deep to be vitrified clay or polypropylene, upto 350mm deep to be polypropylene, over 350mm deep to be pre-cast concrete section's. All new highway works to be to L.A. authority specification.

11. DRAINAGE:-
Works to be in accordance with B.S. 3801 and any Engineers dwgs House drains to be 100mm Supersleeve laid to manufacturer's instructions & recommendations. I.C.'s up to 650mm deep to be vitrified clay or polypropylene, up to 350mm deep to be polypropylene over 350 deep to be pre-cast concrete sections. All highway works to be to adopting authorities specification. All sewerage works to be to Local authorities specifications and recommendations.
All pipeworks in roof space to be insulated in accordance with B.S. 5422:1977.
Surface Water:
Gutter to be mainly premar 112mm half round or similar approved, laid to falls of 1:600 discharging to marley 68 diameter circular section downpipes or similar approved; discharging trapped back into gutters with rodding access. Discharging to 100mm diameter surface water drains as layout. Laid to fall min. 1:80 discharging into existing 225mm diameter surface water sewer in the circuit.

All connection to be to L.A. approval.
All hard surfaces adjacent to external walls of the houses to be laid to fall away from the building.
Driveways laid to falls as camber and away to road.

12. TRICKLE VENTS TO HEADS OF ALL NEW WINDOW'S
GENERAL:
All drains to be 100mm diameter "Hepworth's" "Supersleeve" or similar approved bedded and surrounded in min. 150mm pea gravel laid to falls.
Drains passing beneath buildings to be surrounded in min. 150mm concrete with provision for retention of flexibility.
Drains passing through walls to be protected by R.C. lintels and have min. 50mm clearance protected by vermin guard of rigid sheet material.
All gutters and inspection chambers to be "Hepworth's" or similar approved.
Drain trenches within 1m of the building should be filled with concrete up to the level of the base of the foundation.
Drain trenches over 1m from the building should be filled with concrete to a level equal to the distance of the trench from the building less 150mm.
All drainage installations to be in strict accordance with manufacturer's instructions and to the approval of the inspecting officer.

Smoke detection:-
to be provided as indicated.
Detectors to be linked, permanently wired to a separate fuse on the distribution board and have battery back-up, all to BS 5446 part 1 and fitted in strict accordance with manufacturer's recommendations.

Ventilation (general and mechanical)
Kitchens:-
- to have an opening window
- to have background ventilation of 4000mm2
- to have extract ventilation of 30 litres per second if adjacent to hob or 60 litres per second if elsewhere.
Bathrooms with openable windows:-
- to have background ventilation of 4000mm2
- to have mechanical extract of 15 litres per second linked to light switch

Bathrooms with no openable windows:-
- to have background ventilation of 4000mm2
- to have mechanical extract of 15 litres per second, linked to light switch with 15 minute over-run
- to have an air inlet into the room e.g. a 10mm gap beneath the door.

SMOKE DETECTOR
1/2HR HALF HOUR FIRE DOOR WITH SELF CLOSER.
SC SELF CLOSER

PROPOSED GROUND FLOOR PLAN. SCALE 1:50

PROPOSED FIRST FLOOR PLAN.

7. INTERNAL WASTE PIPES:-
W.C. to have P-trap and connected to sefp. wash hand basin to have 32mm dia waste outlet to 75mm deep seal anti voo trap to 32mm dia waste to bug, to I.C. Kitchen sink to have a 38mm dia waste to bi-gully. Externally mounted 110mm UPVC soil and vent pipe to 100mm dia supersleeve drain or similar to new I.C. Where required provide rodding eyes at bends of pipes. Inspection chamber's upto 650mm deep to be vitrified clay or polypropylene, upto 350mm deep to be polypropylene, over 350mm deep to be pre-cast concrete section's. All new highway works to be to L.A. authority specification.
All pipeworks in roof space to be insulated in accordance with B.S. 5422:1977.

8. TRICKLE VENTS TO HEADS OF ALL NEW WINDOW'S
All new drainage work to I.A. satisfaction. Opening lights to be min 1/20th floor area.

NOTE:- ALL NEW GLAZING TO NEW WINDOW FRAMES TO BE PILKINGTON 'K' GLASS PANELS.

REV 'B' 04.01.18 DOUBLE STOREY EXT REDUCED IN SIZE. SIDE SINGLE STOREY EXTENSION ADDED. FL. PLANS, ELEVATIONS & X-SECTION DETAILS AMENDED ACCORDINGLY.
REV 'C' 31.01.18 DESIGNATED BIN STORAGE AREA INDICATED ON PROPOSED GRD. FL. PLAN.

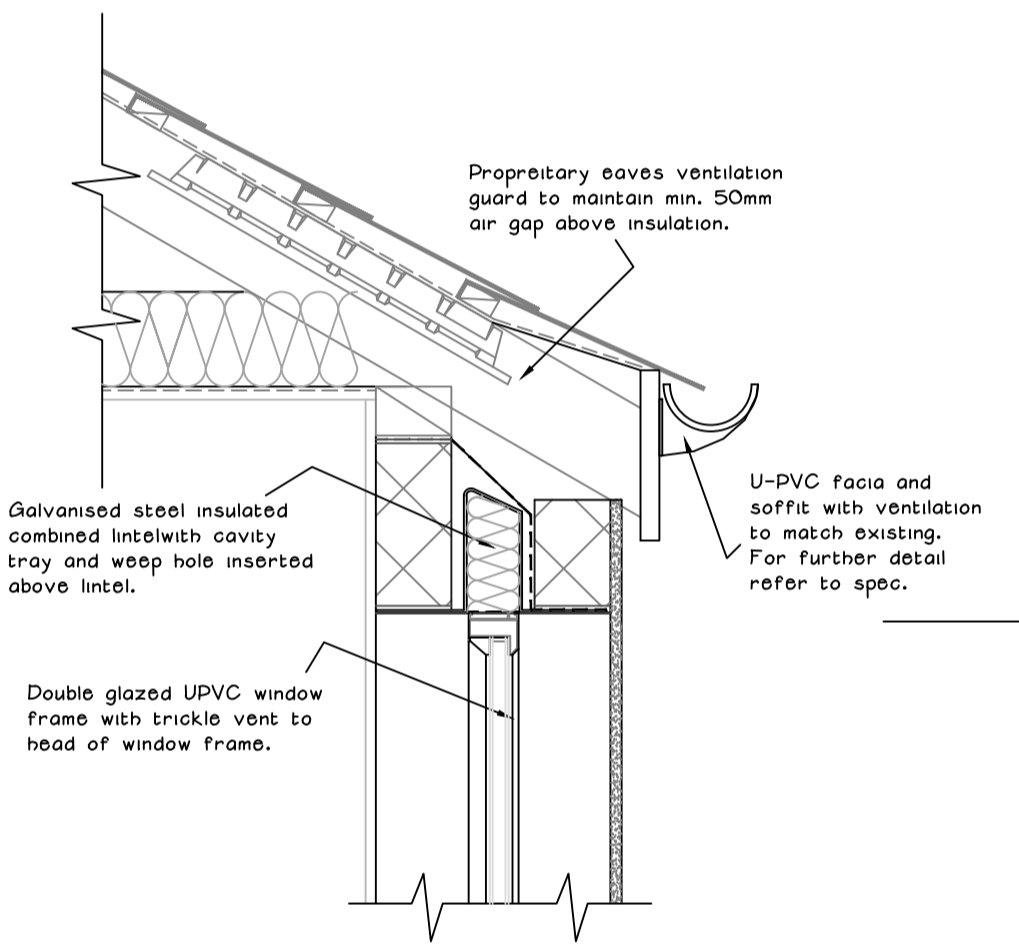

PROPOSED HIPPED ELEVATION FACING 74 WHINNEY LANE.

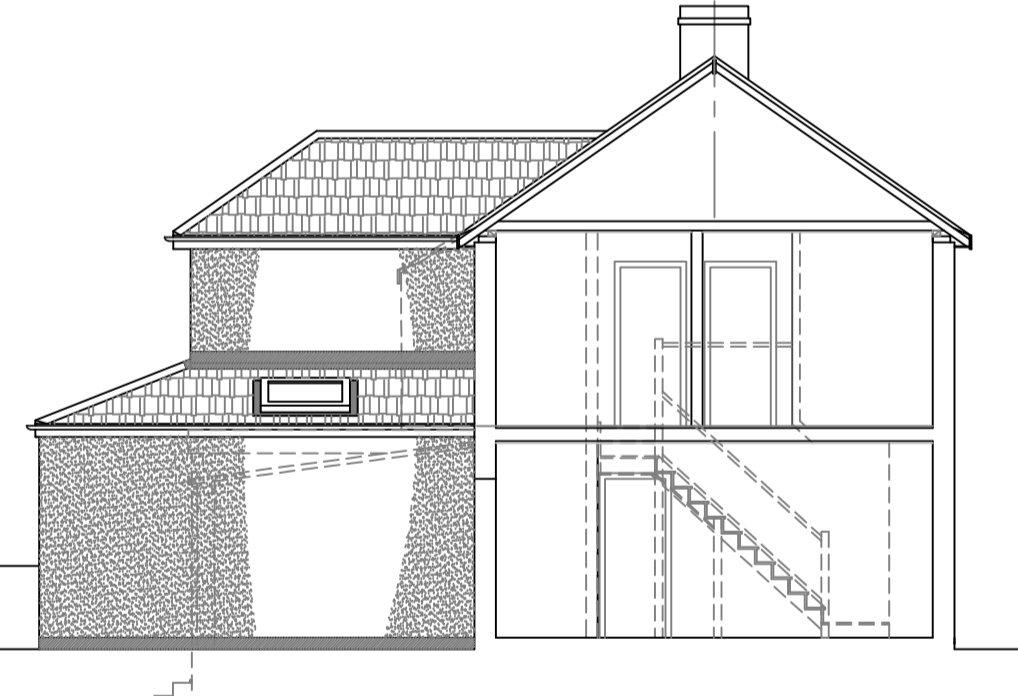

PROPOSED SECTIONAL ELEVATION VIEWED FROM 78 WHINNEY LANE.



PROPOSED REAR ELEVATION.

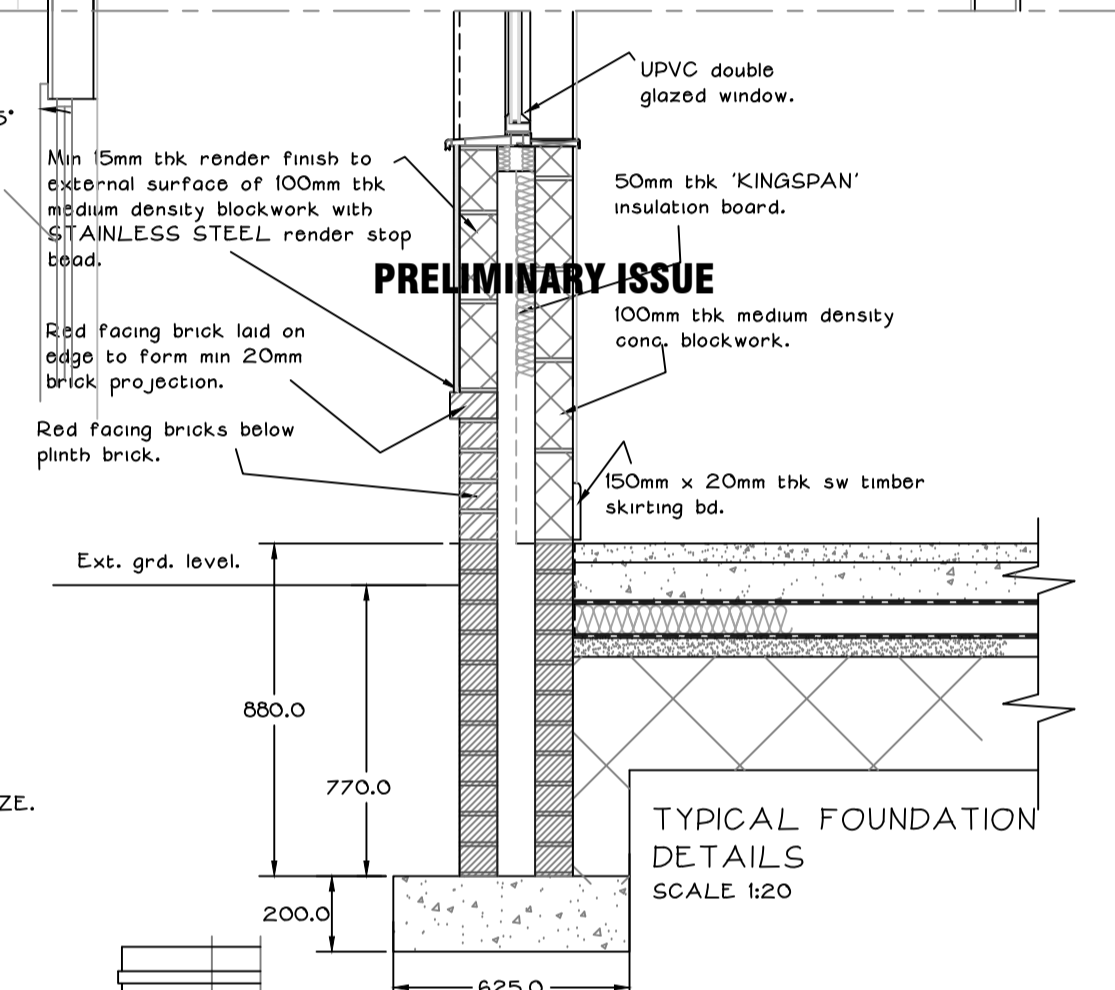

TYPICAL FOUNDATION DETAILS SCALE 1:20

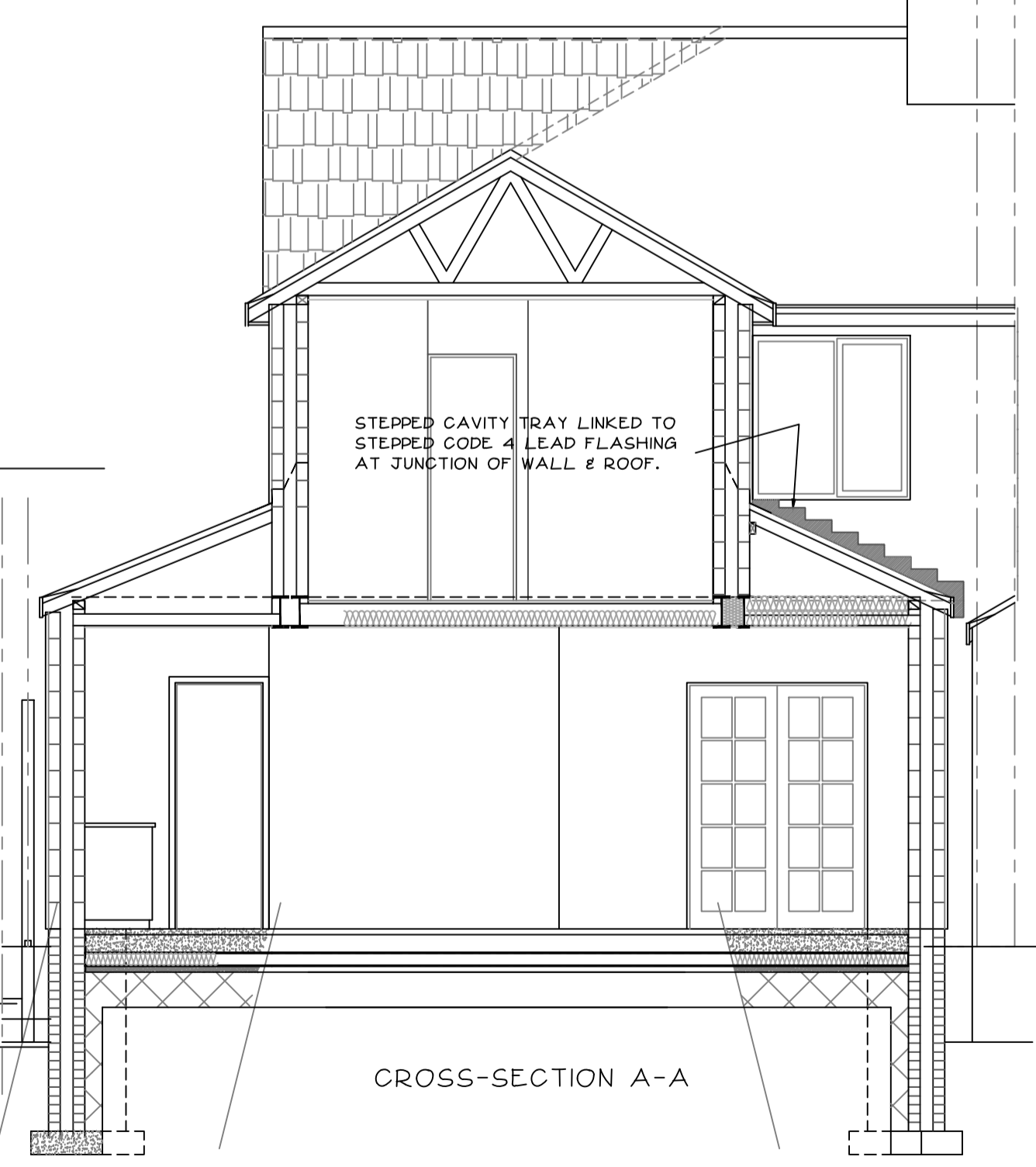

CROSS-SECTION A-A

REV 'A' 23.12.17 AMENDMENTS MADE TO PROPOSED ROOF PLAN SHOWING OVER VIEW OF NEW ROOF ABOVE REAR & SIDE 1ST FL. EXT. NEW BRICK COLS HATCHED TO SHOW STRUCTURAL SUPPORT OF 1ST FLOOR EXTENSION TO THE SIDE WITH ACCESS BELOW AT GRD FL LEVEL TO REAR GARDEN AREA.

No reliance should be placed upon dimensions which are scaled off this drawing; please see annotations.

Revision	A	B	C
Issued	19.03.17	05.03.17	04.03.18
PLANNING DEPT			
CLIENT			
BUILDING REGS			

title
PROPOSED REAR & SIDE DOUBLE STOREY EXTENSION AND CONVERSION OF HIPPED ROOF INTO DUO-PITCH ROOF AT:- 76 WHINNEY LANE, BLACKBURN. BB2 7DF.
EXISTING FLOOR PLANS, EXISTING ELEVATIONS & PROPOSED ELEVATIONS.

YOUNUS KHAN
ARCHITECTURAL CONSULTANT
YOUNUS KHAN B.A (HONS) ARCH. DIP. ARCH. TEL + FAX BLACKBURN 01254 691988. MOBILE 07930 344601

date	drawn	checked	rev
SEPT 2017			
scale	project no.	drawing no.	
1:20, 1:50, 1:100	3168	01	C